

SWING BAND WORKSHOP SING, SING, SING (Part I)

Clarinet

LOUIS PRIMA

Transcribed and Recreated by Jeff Hest

(♩ = 112-120)

8 9 10 19 8 27 8

35 8 43 7

51

Solo

55 Bm F#9 Bm F#9

Bm F#9 Bm F#9 Bmb Bmb F#9 Bm9 F#9 Bmb

F#7 Bm 63 Bmb F#9 Bmb F#9 Bmb F#9 Bmb F#9 Bmb End Solo

4 71 (Drums) 8 79 Play 2nd time only

Even eighths

1. 2.

legato tonguing

88

SING, SING, SING PART I

Clarinet

(Drums) 8

104 *Play 2nd time only*

Play both times

f

113 (Drums) 8

121 8

129

mf

2

137

f

2

145

f

(Play 2nd time only)

153 (Drums) 7

161 8

169 8

177 8

185 6

(Cowbell)

193

f

201

WORKSHOP SING, SING, SING (Part I)

1st Eb Alto Sax

LOUIS PRIMA

Transcribed and Recreated by Jeff Hest

(♩=112-120)

SING, SING, SING
PART I

1st Eb Alto Sax

55

63

71 (Drums) 8

79

Even eighths

1. 2.

legato tonguing

88

96 (Drums) 8

104 Play 2nd time only

Play both times

1. 2.

113 (Drums) 8

121

SING,
SING,
SING PART I

129 *mf* 2

137 *f*

145 *f* 3

3

(Drums) 153 8 161 8 169 8

177 8 185 6 (Cowbell)

193 *f*

201

WORKSHOP SING, SING, SING (Part I)

LOUIS PRIMA

Transcribed and Recreated by Jeff Hest

2nd Eb Alto Sax

(♩ = 112-120)

2nd Eb Alto Sax

SING,
SING,
SING
PART I

55

1 tr# 63

71 (Drums) 8

79 f (Even eighths)

1. 2. legato tonguing

88

96 (Drums) 8 104 Play 2nd time only Play both times f

1. 2.

113 (Drums) 8 121 8

2nd Eb Alto Sax

SING,
SING,
SING
PART I

129 *mf* 2

137 *f*

145 *f* 3

3

(Drums) 153 8 161 8 169 8

177 8 185 6 (Cowbell)

193 *f*

201

SWING BAND
WORKSHOP

SING, SING, SING
(Part I)

1st B \flat Tenor Sax

($d=112-120$)

LOUIS PRIMA
Transcribed and Recreated by Jeff Hest

SING, SING, SING PART I

1st Bb Tenor Sax

SING
SING
SING
PART I
1st Bb Tenor Sax

129 2
mf

137
f

2 145
f 3

3 3

153 (Drums) 8 161 8 169 8

177 8 185 6 (Cowbell)

193
f

201

SWING BAND
WORKSHOP

2

SING, SING, SING
(Part I)

LOUIS PRIMA

Transcribed and Recreated by Jeff Hest

2nd Bb Tenor Sax

($\text{♩} = 112-120$)

Singer, Singer, Singer
PART I

2nd Bb Tenor Sax

55

63

71 (Drums) 8

79

Even eighths

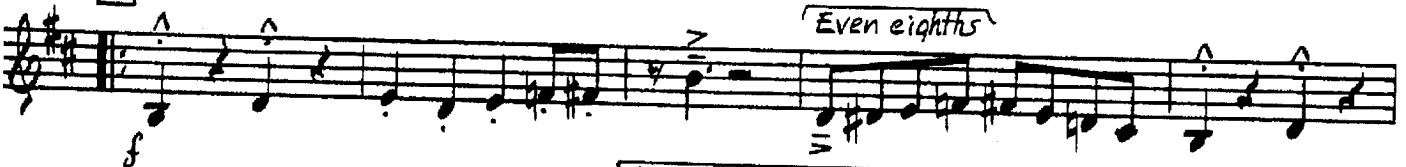

1.

2.

88

96 (Drums) 8

104 Play 2nd time only

Play both times

1.

2.

113 (Drums) 8

121

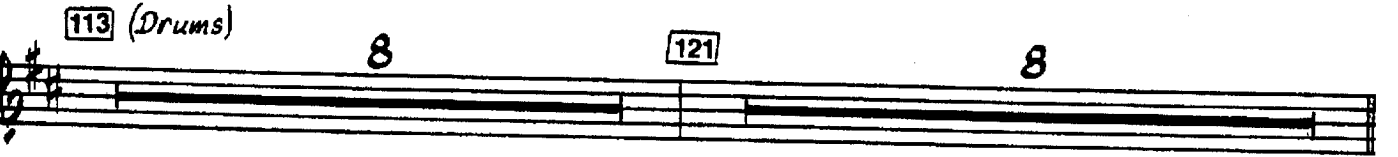

SING, SING, SING
PART I
2nd Bb Tenor Sax

129 *mf* 2

137 *f*

2 145 *f* 3

3

(Drums Solo)
153 8 161 8 169 8

177 8 185 6 (Cowbell)

193 *f*

201

SWING BAND
WORKSHOP
SING, SING, SING
(Part I)

LOUIS PRIMA
Transcribed and Recreated by Jeff Hest

1st Trumpet

(♩=112-120)

8 9 2 [Growl] f

No growl!

19

2 27

1

35

43

1

51 55 5

SING
SING
SING
PART I

1st Trumpet

63 4

71 (Drums) 8

79 [Play 2nd time only] Loud and dirty

88 1. 2.

96 (Drums) 7 Soli

104

113 (Drums) 8 121 7 Soli (unis.)

129 smear mf

SING
SING
SING
PART I

1st Trumpet

137

f

smear

145

153 (Drums) 8 161 8 169 8

177 8 185 6 (Cowbell)

193

201

SWING BAND WORKSHOP SING, SING, SING (Part I)

LOUIS PRIMA

Transcribed and Recreated by Jeff Hest

2nd Trumpet

(♩=112-120)

8 9 2 *Growl*

f

No growl

1

19

27 2

1

35 3

1

43

1

51 55 5

SING, SING, SING PART I 2nd Trumpet

63 4

71 (Drums) 8

79 Play 2nd time only Loud and dirty

1. 1. 2. 88

96 (Drums) 7 Soli

104

1. 113 (Drums) 8

2. 121 7 Soli (unis.)

129 smear

SING,
SING,
SING
PART I

2nd Trumpet

137

f

smear

145

f

153 (Drums) 8 161 8 169 8

177 8 185 6 (Cowbell)

192

f

201

f

SWING BAND
WORKSHOP

SING, SING, SING
(Part I)

LOUIS PRIMA

Transcribed and Recreated by Jeff Hest

3rd Trumpet

(♩=112-120)

3rd Trumpet

SING
SING
SING
PART I

63 4

71 (Drums) 8

79 Play 2nd time only! Loud and dirty

1. 1 2. 88

96 (Drums) 7 Soli

104

1. 3

2. 3 113 (Drums) 8 121 7 Soli (unis.) mf

129 smear

SING,
SING,
SING
PART I

3rd Trumpet

137

smear

145

153 (Drums) 8 161 8 169 8

177 8 185 6 (Cowbell)

193

201

SWING BAND WORKSHOP SING, SING, SING (Part I)

LOUIS PRIMA
Transcribed and Recreated by Jeff Hest

1st Trombone

(♩=112-120)

SING, SING, SING PART I 1st Trombone

63 4

f

71 (Drums) 8 79

f Even eighths

1. 2.

legato tonguing legato tonguing

88

Even eighths

96 (Drums) 8

legato tonguing

104

Play 2nd time only Play both times

f

1. 2.

113 (Drums) 8 121 8

129

mf

SING SING SING PART I

1st Trombone

137

145

153 (Drums)

177

192

201

SWING BAND
WORKSHOP

SING, SING, SING
(Part I)

2ND
Trombone

(♩=112-120)

LOUIS PRIMA
Transcribed and Recreated by Jeff Hest

7 9

19 27

35 43

51 55 5

2ND ~~4th~~ ~~5th~~ Trombone

63 4

f

71 (Drums) 8

f

79 Even eighths

f

1. 2. legato tonguing

f

88

f

96 (Drums) 8

f

104 Play 2nd time only Play both times

f

1. 2.

f

113 (Drums) 8 121 8

f

129

mf

~~2ND~~ Trombone

2ND

137

SING, SING, SING (Part I)

SWING BAND WORKSHOP

LOUIS PRIMA

Transcribed and Recreated by Jeff Hest

Piano

(♩=112-120)

9 19 Em⁶ F#⁰ Em⁶ F#⁰ Em⁶ F#⁰ Em Am⁶ B7

8 10 f

Em⁶ B7 Em⁶ B7 Em⁶ Am Am Em 27 Em⁶ F#⁰ Em⁶ F#⁰

Em⁶ F#⁰ Em Am⁶ B7 Em⁶ B7 Em⁶ B7 Em⁶ Am Am Em D7

35 G⁶ Am⁷/D G⁶ D⁹/C D7 D⁰ D7 Am⁷/D Am7 G⁶ G⁶ Am⁷/D G⁶ D⁹/C

G⁶ D7 G⁶ B7b9 43 Em⁶ F#⁰ Em⁶ F#⁰ Em⁶ F#⁰ Em Am⁶ B7

Piano

51st 51st 10th y

Emb B7 Emb B7 Emb Am Am Em E7 **51** Amb A° G#°

Amb E7 Am **55** Amb E9 Amb E9 Amb E9 Amb E7 Amb

mf

Amb E9 Amb E9 Amb E9 Am **63** Amb E9 Amb E9

Amb E9 Amb E9 Amb Amb E7 Amb E7 Amb Dmb Amb E7+5Amb

f

71 (Drums) **79** (Ens.) *Play 1st time only*

8 3 f

1. **88** **96** (Drums)

1 8 8

Piano

104

Am⁶ Am⁶ G^{#m}⁶ Am⁶ Am⁶ G^{#m}⁶ Am⁶ Am⁶ G^{#m}⁶

f

113 (Drums)

121

8 8

Am⁶ 1. Am⁶ G^{#m}⁶ 2. Am⁶

129

mf

Am⁶ Am⁶ Am⁶ Am⁶ Am⁶ F^{#°} E7+5

137

f

Am⁶ Am⁶ Am⁶ Am⁶ Am⁶ Am⁶

145

f

Am⁶ F^{#°} E7+5 Am⁶ Am⁶ Am⁶ Am⁶ A[°] G^{#°}

Am⁶ A[°] G^{#°} Am⁶ A[°] G^{#°} A[°] G^{#°} A[°] G^{#°} A[°] Am⁶

(Tacet on 2nd time)

104 *Piano*
Am⁶ Am⁶ G#m⁶ Am⁶ Am⁶ G#m⁶ Am⁶ Am⁶ G#m⁶
f

1. Am⁶ G#m⁶ 2. Am⁶ **113** (Drums) **121**
8 8

129 Am⁶ Am⁶ Am⁶ Am⁶ Am⁶ F#^o E7+5
mf

Am⁶ Am⁶ **137** Am⁶ Am⁶ Am⁶ Am⁶
f

Am⁶ F#^o E7+5 Am⁶ Am⁶ **145** Am⁶ A^o G#^o
f

Am⁶ A^o G#^o Am⁶ A^o G#^o A^o G#^o A^o G#^o A^o Am⁶
(Tacet on 2nd time)

153 (Drums) *si si no no no*

161

169

177

185

(Cowbell)

193

201

SWING BAND WORKSHOP

SING, SING, SING (Part I)

LOUIS PRIMA
Transcribed and Recreated by Jeff Hest

Guitar

(♩=112-120)

8 9 10 19 Em⁶ F#⁰ Em⁶ F#⁰ Em⁶ F#⁰ Em Am⁶ B⁷

f

Em⁶ B⁷ Em⁶ B⁷ Em⁶ Am Am Em 27 Em⁶ F#⁰ Em⁶ F#⁰

Em⁶ F#⁰ Em Am⁶ B⁷ Em⁶ B⁷ Em⁶ B⁷ Em⁶ Am Am Em D⁷

35 G⁶ Am⁷/D G⁶ D⁹/C D⁷ D⁰ D⁷ Am⁷/D Am⁷ G⁶ G⁶ Am⁷/D G⁶ D⁹/C

G⁶ D⁷ G⁶ B⁷b⁹ 43 Em⁶ F#⁰ Em⁶ F#⁰ Em⁶ F#⁰ Em Am⁶ B⁷

Em⁶ B⁷ Em⁶ B⁷ Em⁶ Am Am Em E⁷ 51 Am⁶ A⁰ G#⁰

Am⁶ E⁷ Am 55 Am⁶ E⁹ Am⁶ E⁹ Am⁶ E⁹ Am⁶ E⁹ Am⁶ E⁹ Am⁶

mf

Am⁶ E⁹ Am⁶ E⁹ Am⁶ E⁹ Am E⁷ 63 Am⁶ E⁹ Am⁶ E⁹

Am⁶ E⁹ Am⁶ E⁹ Am⁶ Am⁶ E⁷ Am⁶ E⁷ Am⁶ Dm⁶ Am⁶ E⁷+⁵ Am⁶

f

71 (Drums) 8 79 Play 1st time only Am⁹ 1 Am⁹ 1

f

SING SING SING PART I

Guitar

Am9 1 Am9 1. 1 2. 1

88 8 98 8 104 Am^b Am^b G#m^b Am^b Am^b G#m^b

f

Am^b Am^b G#m^b Am^b 1. Am^b G#m^b 2. Am^b

113 (Drums) 8 121 8 129 Am^b 4

mf

Am^b F#^o E7+5 Am^b 137 Am^b

f

Am^b F#^o E7+5 Am^b

145 Am^b A^o G#^o Am^b A^o G#^o Am^b A^o G#^o A^o

f

G#^o A^o G#^o A^o Am^b (Tacet on 2nd time) 153 (Drums) 8 161 8

169 8 177 8 185 6 (Cowbell)

193 Am^b G#m^b Am^b Am^b G#m^b Am^b G#m^b Am^b Am^b G#m^b Am^b G#m^b Am^b

f

Am^b G#m^b Am^b 201 Am^b G#m^b Am^b Am^b G#m^b Am^b G#m^b Am^b

Am^b G#m^b Am^b G#m^b Am^b Am^b G#m^b Am^b Am^b G#m^b Am^b

SWING BAND WORKSHOP SING, SING, SING (Part I)

LOUIS PRIMA

Transcribed and Recreated by Jeff Hest

Bass

(♩=112-120)

The bass line is written in 9/8 time with a key signature of one sharp (F#). It consists of ten staves of music. Measure numbers 8, 9, 19, 27, 35, 43, 51, 55, 63, and 71 are indicated in boxes. Chord symbols are placed above the notes. Dynamics include *f*, *mf*, and *f*. A 'Walk' instruction is present at measure 35. A 'Drums' section begins at measure 71. A 'Tacet optional' instruction is at measure 79. The piece concludes with 'Even eighths'.

Chord symbols include: Em⁶, F#⁰, Am⁶, B⁷, B⁷, Am, Am⁷, D⁷, D⁹/C, G⁶, G⁶, Am⁷/D, G, D⁹/C, B⁷b⁹, E⁷, A⁰, G#⁰, E⁹, Dm⁶, E⁷5, and A⁶.

SING, > V, SING PIANO 5 Bass

1. > | 2. >

Bass line for measures 88-95. Includes first and second endings. Measure 88 is boxed.

88 Even eighths

Bass line for measures 96-103. Measure 96 is boxed. Includes annotation 'Even eighths'.

(Drums) 8 104 Amb Amb G#mb Amb

Bass line for measures 104-112. Measure 104 is boxed. Includes drum notation and chord changes.

Amb G#mb Amb Amb G#mb Amb 1. Amb G#mb 2. Amb

Bass line for measures 113-121. Measure 113 is boxed. Includes first and second endings.

113 (Drums) 8 121 8 129 Amb Amb Amb Amb

Bass line for measures 129-137. Measure 129 is boxed. Includes drum notation and chord changes.

Amb F#° E7+5 Amb Amb 137 Amb Amb

Bass line for measures 137-145. Measure 137 is boxed. Includes chord changes.

Amb Amb Amb F#° E7+5 Amb Amb

Bass line for measures 145-153. Measure 145 is boxed. Includes chord changes.

145 Amb A° G#° Amb A° G#° Amb A° G#° A°

Bass line for measures 153-161. Measure 153 is boxed. Includes chord changes.

f G#° A° G#° A° Amb (tacet on 2nd time) 153 (Drums) 8 161 8 169 8 177 8

Bass line for measures 161-177. Measure 161 is boxed. Includes drum notation and a 'tacet' instruction.

185 6 (Cowbell) 193 Amb G#mb Amb Amb G#mb Amb G#mb Amb Amb G#mb

Bass line for measures 185-193. Measure 185 is boxed. Includes 'Cowbell' annotation.

Amb G#mb Amb Amb G#mb Amb 201 Amb G#mb Amb Amb G#mb

Bass line for measures 193-201. Measure 201 is boxed.

Amb G#mb Amb Amb G#mb Amb G#mb Amb G#mb Amb G#mb Amb

Bass line for measures 201-209. Measure 201 is boxed.

SWING BAND WORKSHOP SING, SING, SING (Part I)

LOUIS PRIMA

Transcribed and Recreated by Jeff Hest

Drums

(♩=112-120)

Solo
Tom Toms

9

f

9

19 T.T.

Cym.

R.S.

T.T.

3 3 3 3 3

27

R.S.

T.T.

35

R.S.

4 4 4

(T.T.)

43

R.S.

Cym. ride

51

R.S.

T.T.

R.S.

55 Cym. (Clar. Solo)

R.S.

mf

T.T.

R.S.

63

Cym. SING, SING, SING PART I Drums

R.S.

T.T.

Solo

Drums SING, SING, SING, PART I

137 *f* 2 2 2

145 *f* *r.s.* 2 2

153 *Solo* 2 2

161

169

177

185 2 2

185 Cowbell Cym.

193 (Ens.) *f* 2 2

201 Cym.

2 3 3